

One&Only

ROYAL MIRAGE, DUBAI
VILLAS & SUITES

AUTHENTIC

LIFESTYLE

From palm-lined pathways against the backdrop of glittering skyscrapers to unique worlds within worlds, every corner of One&Only Royal Mirage celebrates the essence of Dubai. Our warm, intuitive service ensures each guest feels like royalty, fostering a ‘Wonderfully Unstuffy’ atmosphere that is genuine, heartfelt, and welcoming.

Step outside the resort’s gates, and One&Only Royal Mirage opens doors to the cultural and natural wonders of Dubai. With curated desert adventures and exclusive tours, we ensure your stay is filled with unforgettable experiences that will create lifelong memories.

UNMATCHED LUXURY

Nestled within 65 acres of verdant grounds framed by Dubai’s captivating skyline, our legendary resort exudes timeless Arabian splendor and offers an elevated energy that resonates with every guest. Secluded, chic bedrooms welcome you to unwind in absolute serenity. Intimate terraces beckon you to soak in the breathtaking views, while spacious en-suites provide a haven of relaxation. Step outside to our expansive outdoor grounds, where lush gardens and private pools offer the perfect setting for cozy nights in, family celebrations, or romantic escapes. Our collection of suites and villas caters to every generation, mood, and occasion, ensuring an unforgettable stay for all.

ARABIAN SPLENDOR

Each private haven blends comfort and authenticity, reflecting our resort’s timeless Arabian splendor and elevated energy. Influenced by local heritage, our distinctive architecture and design shine from the moment you arrive. Seamless indoor/outdoor living invites you to experience the elements, while a curated blend of local touches ensures authenticity from the first step. From preserved original features to state-of-the-art amenities, each home offers a captivating blend of tradition and contemporary luxury.

WARMTH OF SERVICE

From our padel instructors to our beekeepers, each member of our team embodies the welcoming spirit of the Middle East. With 24/7 access to personal hosts, every detail of your stay is seamlessly taken care of, allowing you to relax completely.





BEACHFRONT LIVING

SHORESIDE GLAMOUR

In the cosmopolitan heart of Dubai, One&Only Royal Mirage is imbued with timeless Arabian splendour and elevated energy. A place to gather meaningfully across generations, our guests return year after year for our warmth of service and landscape for adventure.

RESORT HIGHLIGHTS

SPACES

-

THE PALACE

The beating heart of the resort, with curated experiences for all ages, couples and families, that are crafted for connection.

ARABIAN COURT

A cultural playground for multigenerational stays strongly catering to families with generous suites and inter-connected options.

THE RESIDENCE

An adults-only resort within the resort, catering to couples and returning guests with a boutique feel and dedicated hosts.

RELAX

-

Five swimming pools

A private one-kilometre stretch of sandy beach

Oriental Hammam

One&Only Spa

Hair Salon

Pedi:Mani:Cure Studio by Bastien Gonzalez

PLAY

-

Floodlit tennis and Padel courts

Fitness centre

Yoga pavilion

KidsOnly

Signature experiences and activities in the resort and beyond

EAT

-

BEACH BAR & GRILL

A stunning beachfront restaurant bringing vibrant South American cuisine from acclaimed Chef Mauro Colagreco.

THE JETTY LOUNGE

Dubai's favourite beach bar designed for sunset sips and light snacks in a chic setting.

TAGINE

A gastronomic tour of Morocco with traditional dishes and warming scents for an authentic culinary experience.

THE COURTYARDS

Two authentic and cozy courtyards for Arabian nights under the stars with traditional mezze and sweet-smelling shisha.

EAUZONE

A chic beachside restaurant serving modern Asian dining at its very best.

TRÈSIND

Renowned progressive Indian cuisine celebrating bold Indian flavours and time-honoured techniques by Chef Himanshu Saini.

SAMOVAR LOUNGE

A relaxed Arabian parlour ideal for afternoon high tea ceremony with a twist on tradition.

DRIFT

An exclusive adults-only beach club serving exquisite Mediterranean cuisine on the shores of the Arabian Gulf.



SECLUDED SANCTUARY

BEACH GARDEN VILLA

Overlooking our immaculate gardens, the enchanting Beach Garden Villa with private pool is the ultimate sanctuary for your Dubai holiday. Our elaborate two-bedroom villa offers beautiful living spaces, with enough room to host family and friends. Your two spacious grand master bedrooms feature enormous en suite bathrooms, decorated with fine crystal basins and oversized, marble bathtubs. Your exclusive beach garden villa's heart is an Arabesque majlis-style lounge, separated from the living area with dramatic pillars and exquisitely designed in a sophisticated light palette, accentuated by glittering chandeliers. Astounding with incredible beauty and style, our timeless one-of-a-kind residence is simply remarkable.

The Beach Garden Villa includes two bedrooms, accommodating up to six persons.

Interior space 306m^2 / 3,293ft^2
Exterior space 1,000m^2 / 10,763ft^2

Features:

- Two bedrooms
- En-suite bathrooms
- 10-metre / 32 feet private pool
- Private Hammam room within the master bed-room
- Private garden
- A separate fitness room
- Living area consisting of a separate dining room and a spacious living room









BEACH GARDEN VILLA

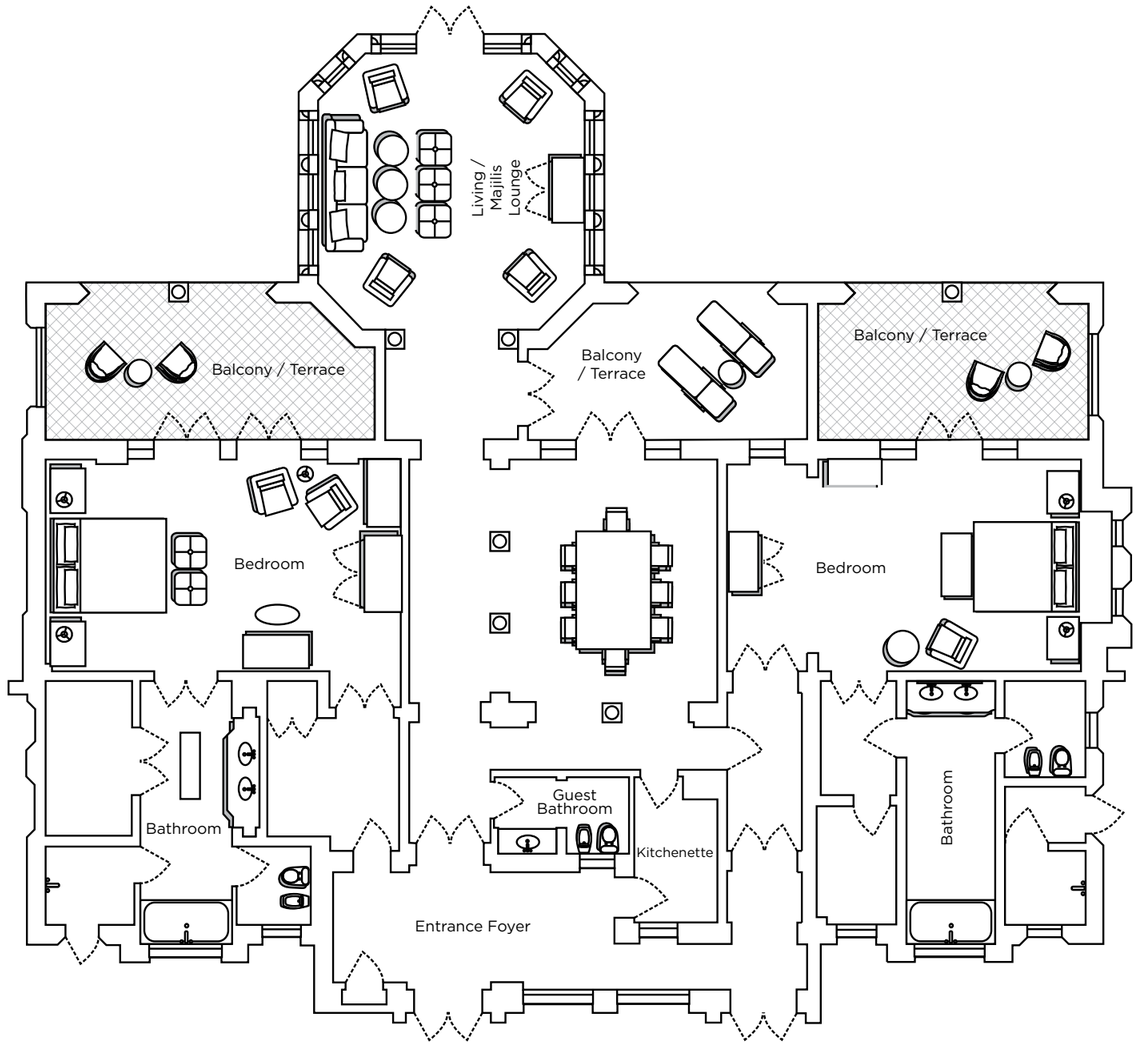



UNPARALLELED SPACE AND PRIVACY

BEACH VILLA

With direct access to the beach, the timeless two-bedroom Beach Villa is a one-of-a-kind residence blending modern comfort and captivating Arabian charm. The chic villa embodies a captivating blend of modern living and subtle Arabic touches, ideal to host family and friends and create memories that will last a lifetime. Unwind in the two grand master bedrooms, each boasting an enormous en suite bathroom. But the true heart of this exquisite villa lies in the chic majlis-style lounge. Separated from the main living area, this sophisticated space is bathed in a light palette and modern touches. The influence of Arabic design creates a tranquil haven that celebrates heritage and elegance.

The Beach Villa includes two bedrooms, accommodating up to six persons.

Interior space 306m^2 / 3,293ft^2
Exterior space 1,000m^2 / 10,763ft^2

Features:

- Two bedrooms
- En-suite bathrooms
- 10-metre / 32 feet private pool
- Private garden
- Direct access to the beach
- Living area consisting of a separate dining room and a spacious living room







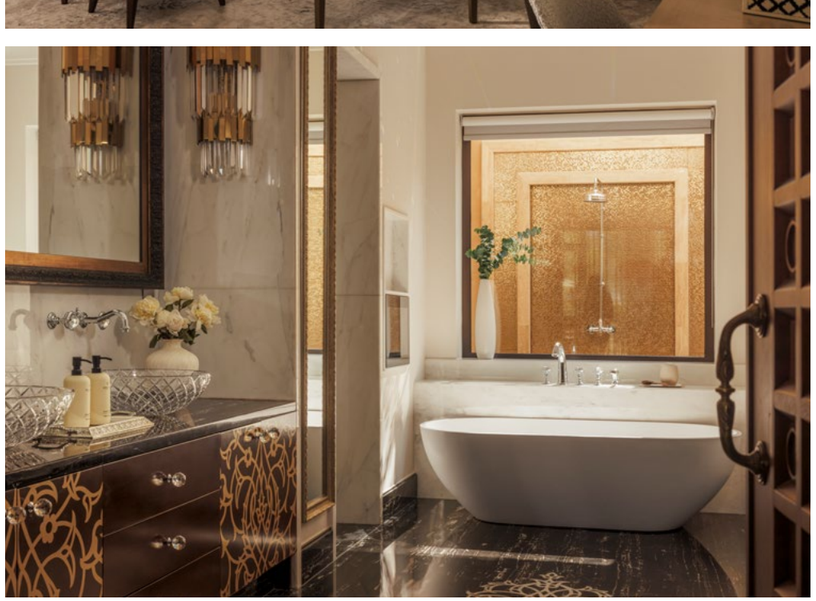

BEACH VILLA

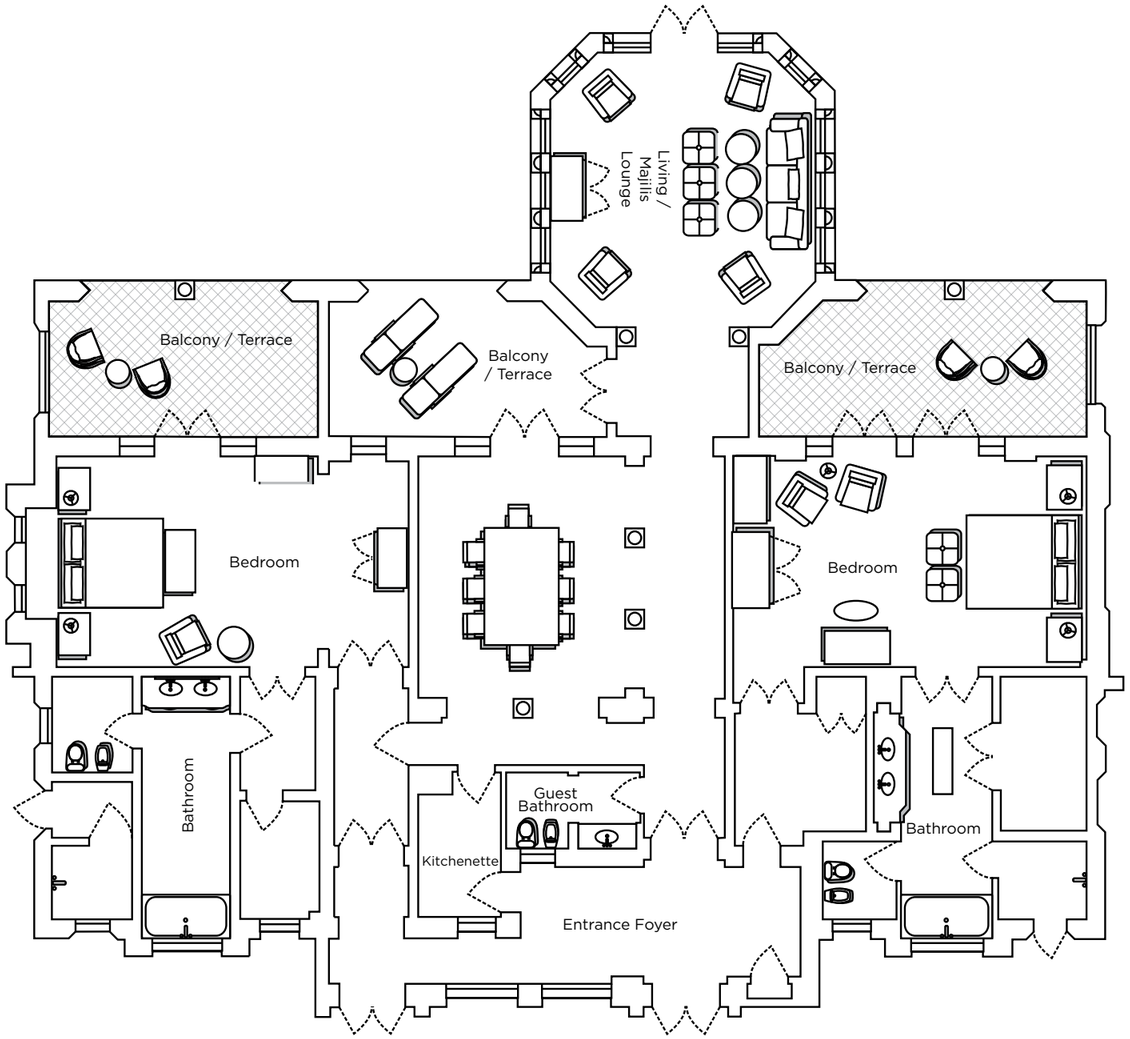
Living /
Majilis
Lounge
Balcony / Terrace
Balcony
/ Terrace
Balcony / Terrace
Bedroom
Bedroom
Bathroom
Guest
Bathroom
Kitchenette
Entrance Foyer
Bathroom



INCLUSIONS & EXPERIENCES

SIGNATURE VILLAS

VILLA INCLUSIONS

- In-villa breakfast
- Complimentary access at DRIFT*
- One daily 60-minute spa treatment per person
- One 60-minute in-villa personal training session per stay
- Dedicated host service
- Private gazebo by the beach
- Welcome bottle of champagne
- Daily non-alcoholic refreshment centre refill
- Return airport transfers in Dubai

STAY 3 NIGHTS

Indulge in a personalised dining experience with your in-villa private chef creating an unforgettable garden barbecue to elevate your stay.

- One complimentary in-villa garden barbecue with private chef per stay (inclusive of food, excluding beverages)
- Minimum length of stay: 3 nights

STAY 5 NIGHTS

Experience the ultimate blend of luxury and tranquility, creating memories to cherish forever with a one-off sunset yacht cruise.

- One complimentary sunset yacht cruise per stay (inclusive of a bottle of champagne and a tailored picnic basket)
- Minimum length of stay: 5 nights

STAY 10 NIGHTS

Soar to new heights with an unforgettable sunrise hot-air balloon ride, followed by a delightful breakfast in the desert.

- One complimentary sunrise hot-air balloon per stay (inclusive of breakfast in the desert)
- Minimum length of stay: 10 nights

**Subject to availability, booking strongly recommended, arrival mandatory prior to 11.45am*

Villa inclusions are applicable to all villa bookings.
Villa experiences vary based on the length of stay and are cumulative.
All inclusions and experiences are subject to change without prior notice.





THE PALACE

THE BEATING HEART OF THE RESORT

THE PALACE

EXECUTIVE SUITE

Designed in Arabesque style and facing the sea, our spacious Executive Suites at The Palace overlook immaculate, palm-lined gardens from their private balcony or terrace. Spend time together at Dubai's iconic beachfront resort and make the most of your generous suite with a separate lounge and dining area before retiring to your king-sized bedroom. Large archways frame your en suite bathroom, featuring a walk-in overhead shower, a separate bathtub, and twin vanities.

The Palace Executive Suite includes one bedroom and a separate living room, accommodating up to three persons.

Interior space 100sqm - 1076sqft

Features:

- One bedroom with en-suite bathroom
- Private balcony overlooking the gardens

THE PALACE

MANZIL EXECUTIVE SUITE

Our Manzil Executive Suite features an expansive living space with foyer, lounge, dining table and a separate king-sized bedroom with an elaborate en suite bathroom. Wander outside to your spacious terrace or balcony, stretching the length of your suite and overlooking our lush, manicured gardens and beachfront. Retreat to The Palace's exclusive Celebrities bar to indulge in afternoon delights and refined evening cocktails.

The Palace Manzil Executive Suite includes one bedroom and a separate living room, accommodating up to three persons.

Interior space 100sqm - 1076sqft

Features:

- One bedroom with en-suite bathroom
- Private balcony overlooking the gardens
- Round-the-clock non-alcoholic beverages in the lounge
- Personalized arrival and departure experience
- Dedicated host service





EXECUTIVE SUITE / MANZIL EXECUTIVE SUITE

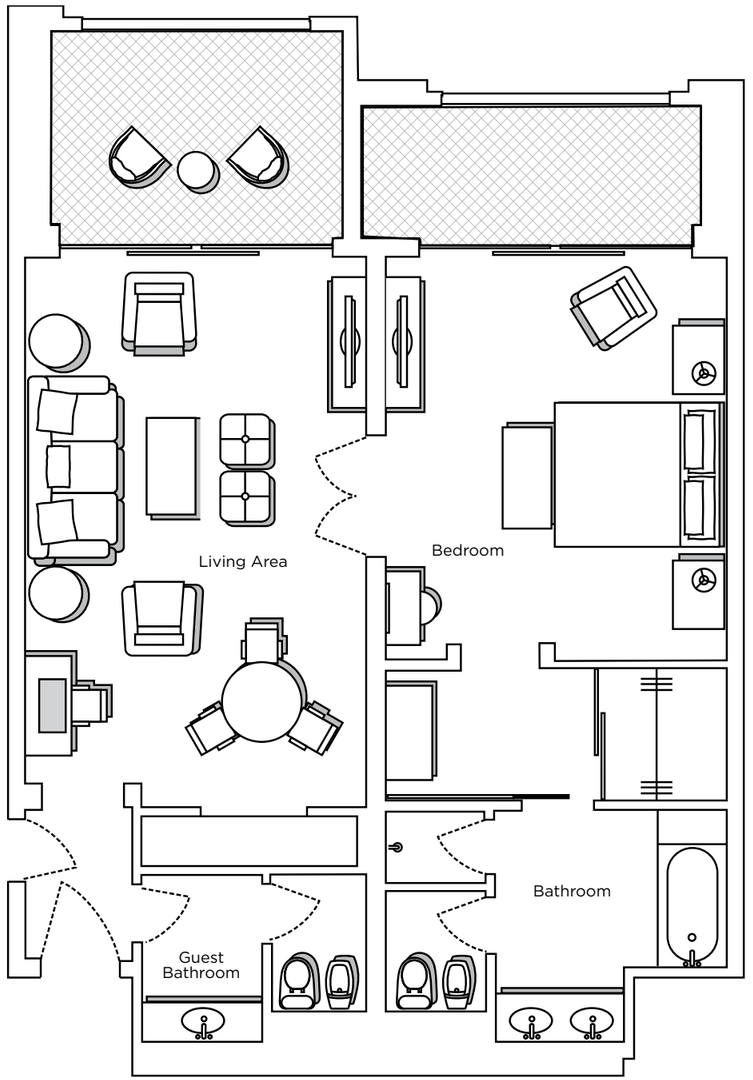

THE PALACE

ROYAL SUITE

Our luxury two-bedroom Royal Suite welcomes you to The Palace's most indulgent escape in Dubai. Pass through the welcoming foyer into the private majlis of your luxury Royal Suite, a grand living area. Sumptuous velvet drapes frame your vista of the immaculate gardens along Jumeirah Beach, where Dubai's natural coastline meets one of its most modern marvels. Your view stretches the entire length of the Royal Suite, with floor-to-ceiling doors throughout, allowing ample opportunity to pause and reflect as you feel the warm Dubai sun on your face.

The Palace Royal Suite includes two bedrooms, accommodating up to five persons.

Interior space 325sqm - 3498sqft

Features:

- Two bedrooms
- En-suite bathrooms
- Oversized living area
- Dedicated dining space
- Private terrace overlooking the sea and gardens
- Round-the-clock non-alcoholic beverages in the lounge
- Personalized arrival and departure experience
- Dedicated host service









ROYAL SUITE

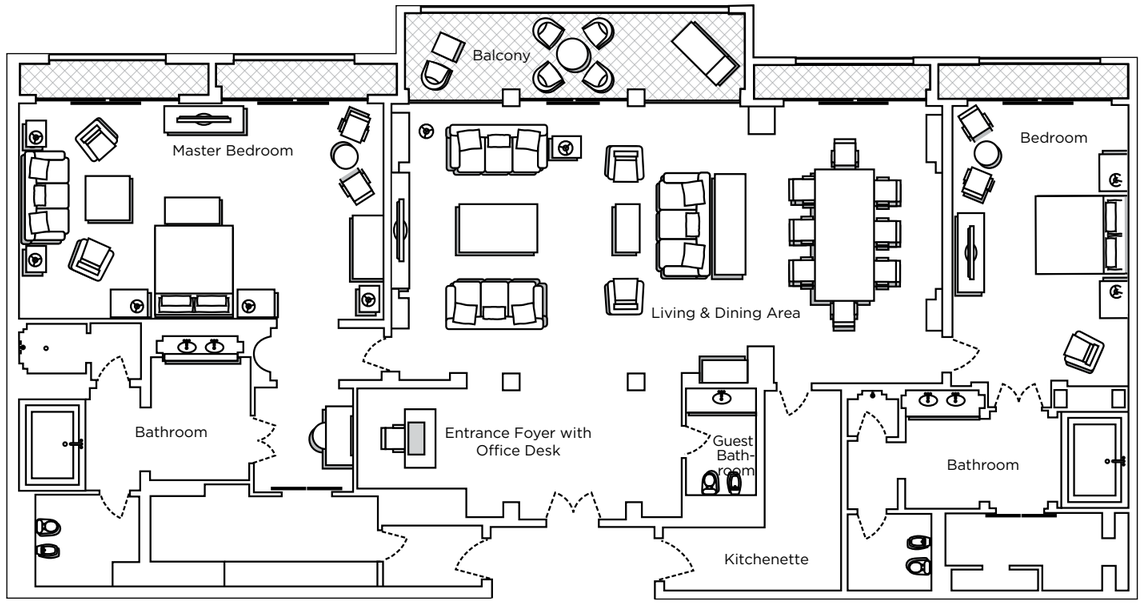
Balcony
Master Bedroom
Bedroom
Living & Dining Area
Bathroom
Entrance Foyer with Office Desk
Guest Bath-room
Bathroom
Kitchenette





ARABIAN COURT

A CULTURAL PLAYGROUND
FOR MULTIGENERATIONAL STAYS

ARABIAN COURT

EXECUTIVE SUITE

Our spacious Executive Suite is inspired by the warmth of Dubai's desert, with the welcoming living area offering plenty of room to relax in. Sink into your powdery soft king-sized bed, gazing up at the ornate canopy draped above, a homage to our heritage. Unwind in the master bathroom, complete with a feature bathtub. Outside, a spacious terrace with views over Arabian Court awaits.

Step outside onto your large terrace providing the perfect chill-out space from which to explore the lush gardens of Arabian Court.

The Arabian Court Executive Suite includes one bedroom and a separate living room, accommodating up to four persons.

Interior space 125sqm - 1345sqft

Features:

- One bedroom
- En-suite bathroom
- Spacious living area
- Private balcony overlooking the gardens





ARABIAN COURT - EXECUTIVE SUITE

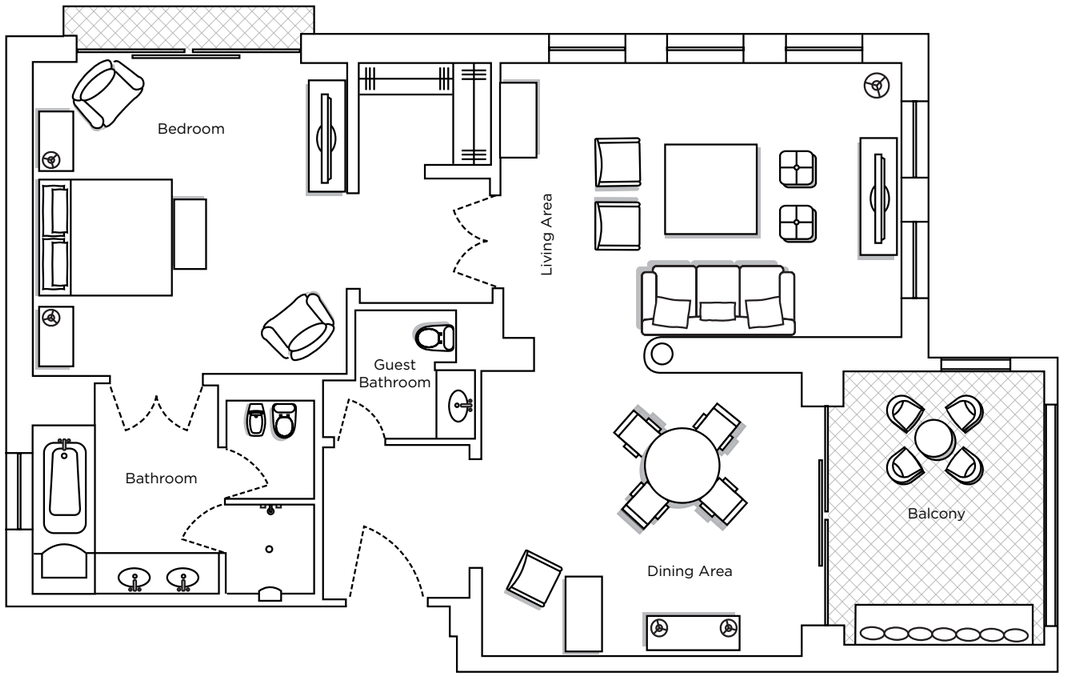

ARABIAN COURT

PRINCE SUITE

Experience our exquisite Prince Suite and its expansive terrace, where you can enjoy Dubai's outdoor views without ever needing to leave your elegant suite. Our suite offers the most spectacular vista of our abundant gardens, expansive beachfront, and the shimmering Arabian Gulf beyond. Relax in total seclusion on the comfiest of daybeds, chill out on majlis-style sofas and sample our exquisite in-suite dining, with a table for four people.

The master bedroom reveals richly intricate interiors, inspired by the region. Overhead, an embroidered silk canopy envelops the king-sized bed, framed in gold. Sink into soft cotton and countless pillows under a cloud-like duvet.

The Arabian Court Prince Suite includes one bedroom and a separate living room, accommodating up to four persons.

Interior space 145sqm - 1,561sqft

Features:

- One bedroom
- En-suite bathroom
- Spacious living area
- Dedicated dining space
- Oversized private balcony overlooking the gardens









ARABIAN COURT - PRINCE SUITE

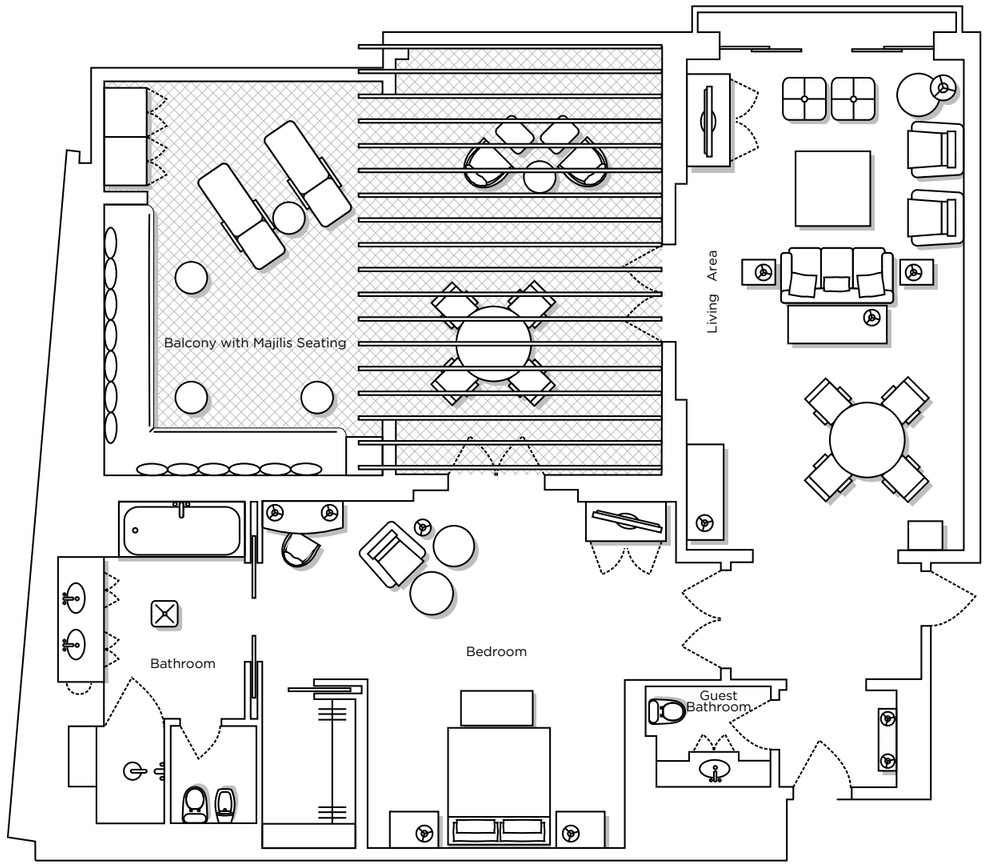





THE RESIDENCE

A REFINED SPACE FOR RELAXATION
AND RESTORATION

THE RESIDENCE

JUNIOR SUITE

Indulge in our spacious suite at the adult-only resort within the resort, The Residence, a prestigious member of The Leading Hotels of the World. Surrender to the dramatic wooden king-sized bed in your Junior Suite, set on a raised platform, enticing you to kick off your shoes and fall back into a deep, downy duvet. Wander down to your living area, rich with majlis-style seating and a separate dining table. The elegant wood, marble and slate bathroom is light and airy, featuring a large bathtub and vanity, plus every conceivable amenity.

The Residence Junior Suite includes one bedroom and a separate living room, accommodating up to two persons.

Interior space 85sqm - 915sqft

Features:

- One bedroom
- En-suite bathroom
- Spacious living area
- Private balcony overlooking the gardens
- Dedicated host service





THE RESIDENCE - JUNIOR SUITE

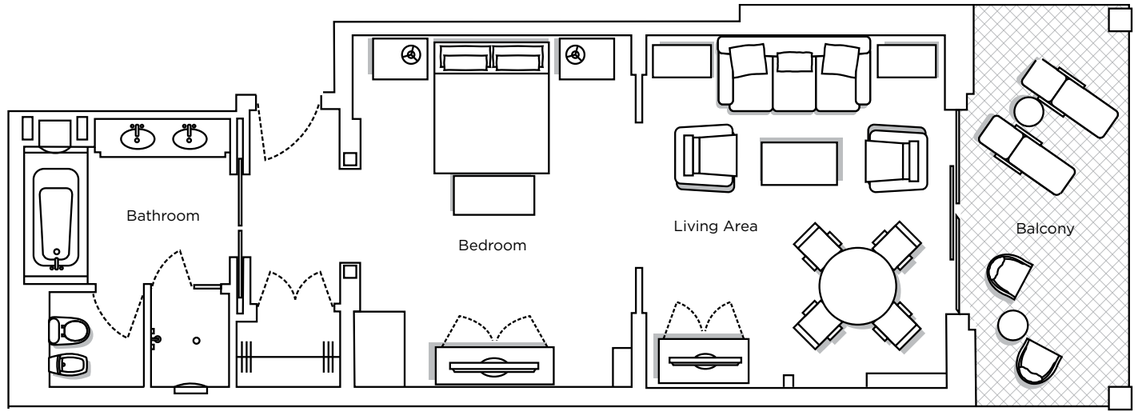

THE RESIDENCE

EXECUTIVE SUITE

A dedicated adult-only space, ideal for couples or friends, our stunning Executive Suite celebrates time spent together. Inspired by the warmth of Dubai's desert, our elegant Executive Suite with a welcoming living area offers plenty of room to relax in. Step outside onto your large terrace that stretches the width of the balcony, providing the perfect chill-out space from which to explore our lush gardens. Unwind in your marble bathroom, including a stunning feature bathtub, before drifting away in your king-sized bed.

The Residence Executive Suite includes one bedroom and a separate living room, accommodating up to two persons.

Interior space 118sqm - 1279sqft

Features:

- One bedroom
- En-suite bathroom
- Spacious living area
- Private balcony overlooking the gardens
- Dedicated host service





THE RESIDENCE - EXECUTIVE SUITE

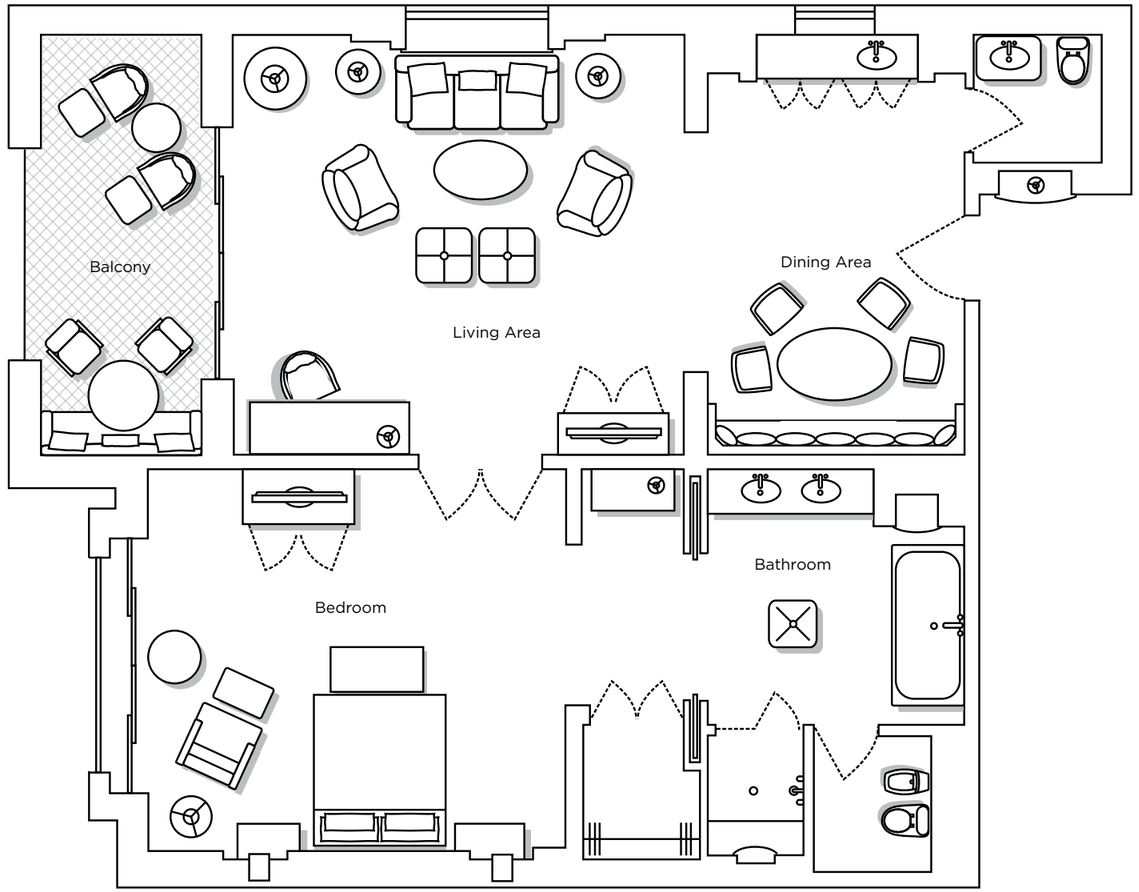

SUITES INCLUSIONS

- Daily breakfast
- Complimentary access at DRIFT*
- One 60-minute spa treatment per stay per person**
- Daily non-alcoholic refreshment centre refill

**Subject to availability, booking strongly recommended, adults-only, arrival mandatory prior to 11.45am*
*** Minimum length of stay: 3 nights*

Applicable to all suites bookings.
All inclusions are subject to change without prior notice.





One&Only

CONNECT

FOR ENQUIRIES OR BOOKINGS

CONTACT OUR SALES AND RESERVATIONS TEAM

RESERVATIONS@ONEANDONLYROYALMIRAGE.AE

SALES@ONEANDONLYROYALMIRAGE.AE

ONE&ONLY ROYAL MIRAGE

KING SALMAN BIN ABDULAZIZ AL SAUD STREET

DUBAI

RESERVATIONS +971 4 315 2250

@OOROYALMIRAGE

oneandonlyroyalmirage.com